



MetroWest+

Portishead Branch Line (MetroWest Phase 1)

TR040011

Applicant: North District Somerset Council

6.24, Environmental Statement, Volume 3, Landscape and Visual Impacts Assessment Figures 11.1, 11.2 and 11.3

The Infrastructure Planning (Applications: Prescribed Forms and Procedure)

Regulations 2009, regulation 5(2)(a)

Planning Act 2008

Author: CH2M

Date: November 2019



Document Index

6.24	Figure 11.1: Landscape Baseline Plan	The Infrastructure Planning (Applications: Prescribed Forms and Procedure) Regulations 2009, 5(2)(a)	674946 -001-016-A to B (Sheets 1-2) Rev ES-A 674946 -011-003-C (Sheet 3) Rev ES-A 674946 -001-016-D (Sheet 4) Rev ES-A 674946 -001-016-E (Sheet 5) Rev ES-A
	Figure 11.2: Indicative Site Specific Landscape Character Areas	The Infrastructure Planning (Applications: Prescribed Forms and Procedure) Regulations 2009, 5(2)(a)	674946 -001-017-A Rev ES-A
	Figure 11.3: Visual Envelope and Receptors	The Infrastructure Planning (Applications: Prescribed Forms and Procedure) Regulations 2009, 5(2)(a)	674946 -001-018-A (Sheets 1-5) Rev ES-A

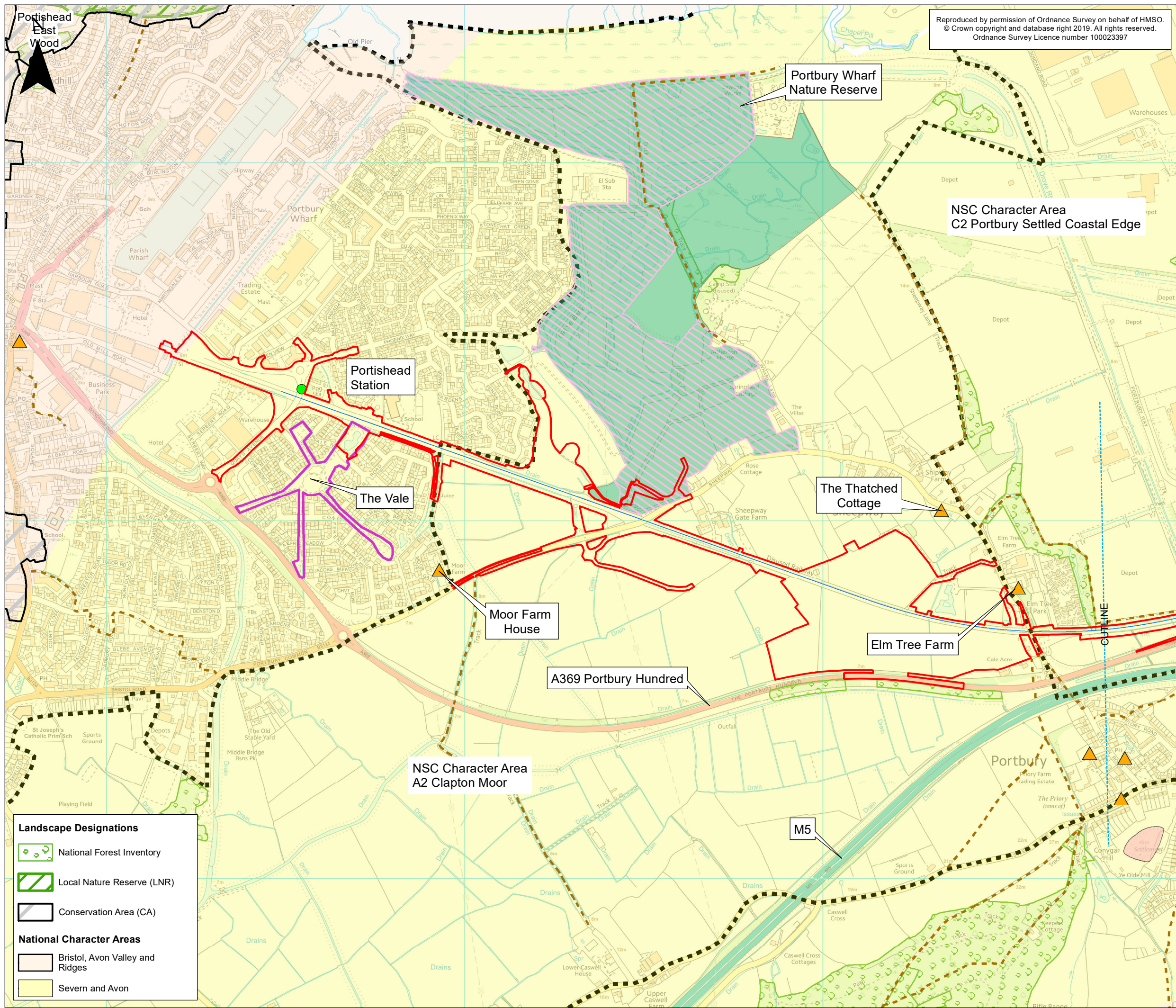

Reproduced by permission of Ordnance Survey on behalf of HMSO.
© Crown copyright and database right 2019. All rights reserved.
Ordnance Survey Licence number 100023397

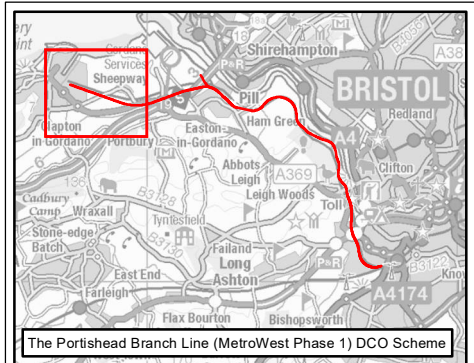

KEY

- Order Limits
- Public Rights of Way
- Portishead Branch Line**
 - The Nationally Significant Infrastructure Project (NSIP) Works
 - New Station
- Landscape Features**
 - Grade II Listed Building
 - Local Green Space
 - Scheduled Monument
 - North Somerset Wildlife Site (NSWS)
 - Portbury Wharf Nature Reserve
- Local Authority Character Areas**
 - North Somerset Council (NSC) Character Area Boundary

Note:
Please see continuation of legend at bottom left of figure.

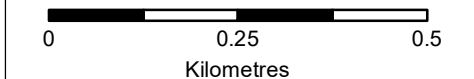

Rev	By	Chkd	Apprvd	Date	Description
ES-A	MPC	CL	CF	28/10/2019	First draft

Client
travelwest
Bath & North East Somerset, Bristol, North Somerset and South Gloucestershire
Councils working together to improve your local transport

CH2M HILL
Geospatial
Burderop Park, Swindon, SN4 0QD
Tel: +44 (0)1793 812479 Fax: +44 (0)1793 812089
www.ch2m.com

Project : Portishead Branch Line
(MetroWest Phase 1)

Drawing :
Figure 11.1: Landscape Baseline Plan
Sheet 1 of 5 - Portishead to Portbury
APFP Regulation 5(2)(a)

Drawn By : Martin Costello **Date:** 28/10/2019
Checked By : Kayleigh Watkins **Date:** 28/10/2019
Approved By : Carolyn Francis **Date:** 28/10/2019

Drawing No. : 674946 -001-016-A **Revision** ES-A

Drawing Scale : 1:10,000 @ A3

- ### Landscape Designations
- National Forest Inventory
 - Local Nature Reserve (LNR)
 - Conservation Area (CA)
- ### National Character Areas
- Bristol, Avon Valley and Ridges
 - Severn and Avon

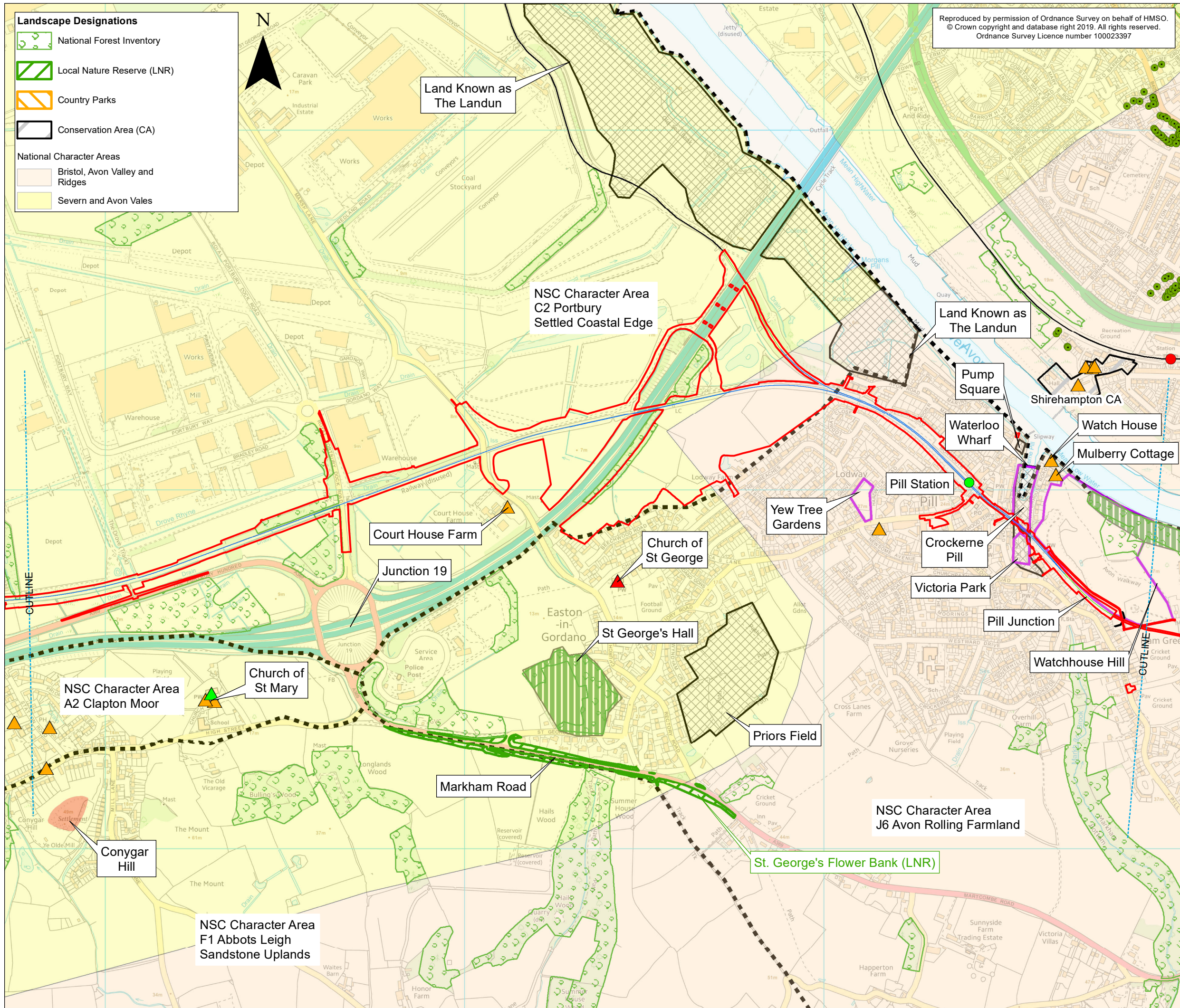

Reproduced by permission of Ordnance Survey on behalf of HMSO.
© Crown copyright and database right 2019. All rights reserved.
Ordnance Survey Licence number 100023397

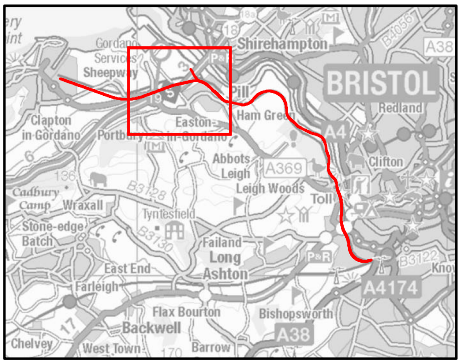

KEY

- Order Limits
- Existing Railway**
 - Existing Railway Line
 - Existing Railway Station
- Portishead Branch Line**
 - The Nationally Significant Infrastructure Project (NSIP) Works
 - The Associated Development
 - - - Section in Tunnel
 - New Station
- Landscape Features**
 - ▲ Grade I Listed Building
 - ▲ Grade II* Listed Building
 - ▲ Grade II Listed Building
 - Tree Preservation Order (TPO)
 - ▨ Common Land and Town and Village Greens
 - ▭ Local Green Space
 - ▨ Unregistered Parks and Gardens
 - ▨ Scheduled Monument

- Local Authority Character Areas**
 - - - North Somerset Council (NSC) Character Area Boundary

Note:
Please see continuation of legend at top left of figure.

0 0.25 0.5					
ES-A	MPC	CL	CF	28/10/2019	First draft
Rev	By	Chkd	Apprv	Date	Description

Client
travelwest
Bath & North East Somerset, Bristol, North Somerset and South Gloucestershire
Councils working together to improve your local transport

CH2M HILL
Geospatial
Burderop Park, Swindon, SN4 0QD
Tel: +44 (0)1793 812479 Fax: +44 (0)1793 812089
www.ch2m.com

Project :
Portishead Branch Line
(MetroWest Phase 1)

Drawing :
Figure 11.1: Landscape Baseline Plan
Sheet 2 of 5 - Portbury to Pill
APFP Regulation 5(2)(a)

Drawn By : Martin Costello **Date:** 28/10/2019
Checked By : Kayleigh Watkins **Date:** 28/10/2019
Approved By : Carolyn Francis **Date:** 28/10/2019

Drawing No. : 674946 -001-016-B **Revision** ES-A

Drawing Scale : 1:10,000 @ A3

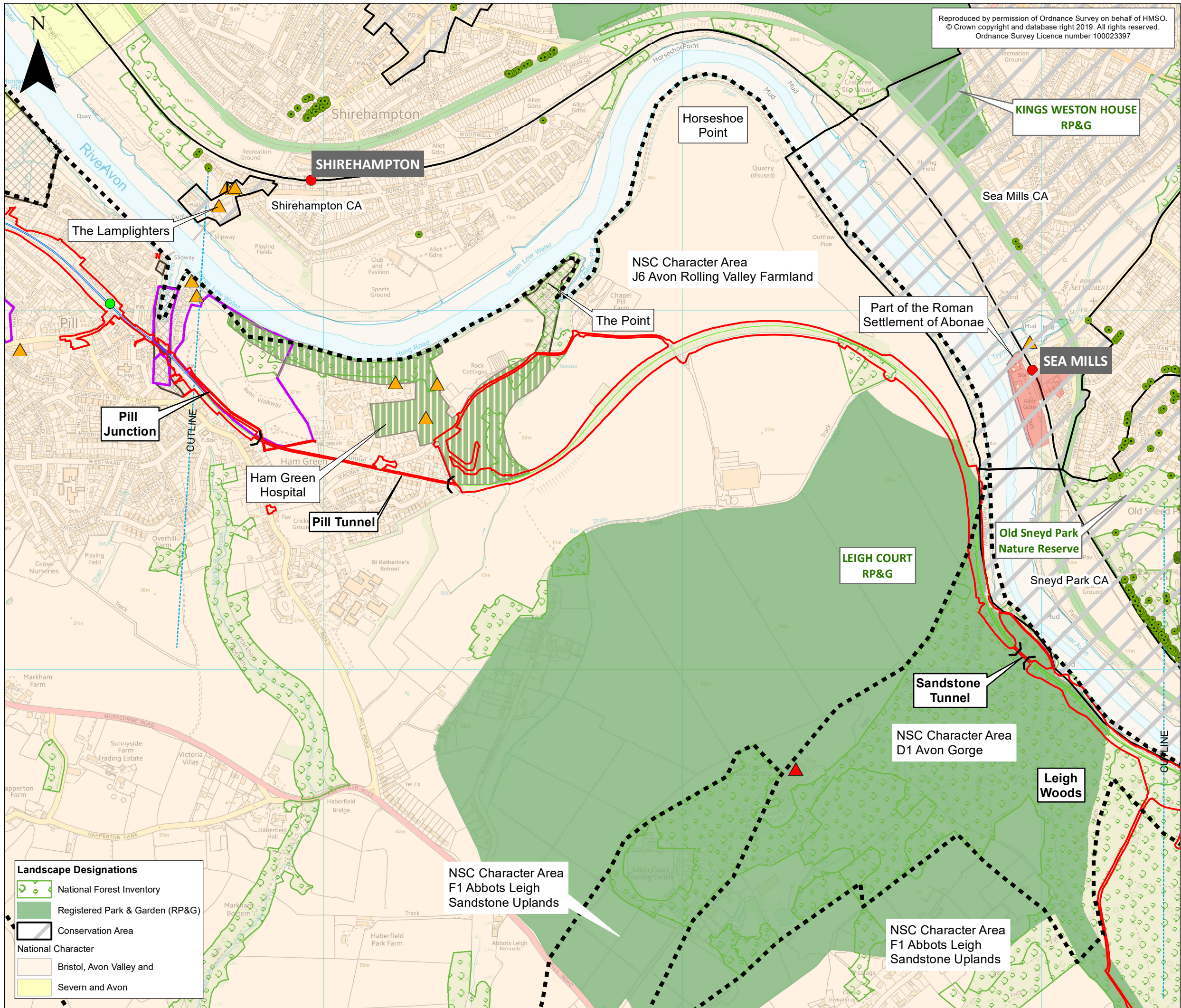

Reproduced by permission of Ordnance Survey on behalf of HMSO.
© Crown copyright and database right 2019. All rights reserved.
Ordnance Survey Licence number 100023397

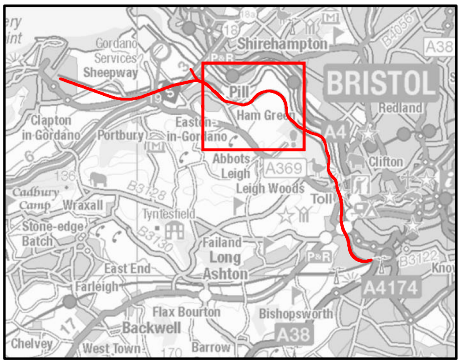

KEY

- Order Limits
 - Existing Railway
 - Existing Railway Station
 - Portishead Branch Line
 - The Nationally Significant Infrastructure Project (NSIP) Works
 - The Associated Development Works
 - Section in Tunnel
 - New Station
 - Landscape Features
 - Grade II Listed Building
 - Grade II* Listed Building
 - Tree Preservation Order (TPO)
 - Common Land and Town and Village Greens
 - Local Green Space
 - Unregistered Parks and Gardens
 - Scheduled Monument
 - Local Authority Character Areas
 - North Somerset Council (NSC) Character Area Boundary
- Note:**
Please see continuation of legend at bottom left of figure.

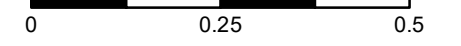

ES-A	MPC	CL	CF	28/10/2019	First draft
Rev	By	Chkd	Apprvd	Date	Description

Client

travelwest

Bath & North East Somerset, Bristol, North Somerset and South Gloucestershire
Councils working together to improve your local transport

CH2M HILL
Geospatial
Burderop Park, Swindon, SN4 0QD
Tel: +44 (0)1793 812479 Fax: +44 (0)1793 812089
www.ch2m.com

ch2m

Project : Portishead Branch Line (MetroWest Phase 1)

Drawing : Figure 11.1: Landscape Baseline Plan
Sheet 3 of 5 - Pill to Leigh Woods
APFP Regulation 5(2)(a)

Drawn By : Martin Costello Date: 28/10/2019
Checked By : Kayleigh Watkins Date: 28/10/2019
Approved By : Carolyn Francis Date: 28/10/2019

Drawing No. : 674946 -011-003-C
Revision ES-A

Drawing Scale : 1:10,000 @ A3

Landscape Designations

- National Forest Inventory
- Registered Park & Garden (RP&G)
- Conservation Area
- National Character
- Bristol, Avon Valley and
- Severn and Avon

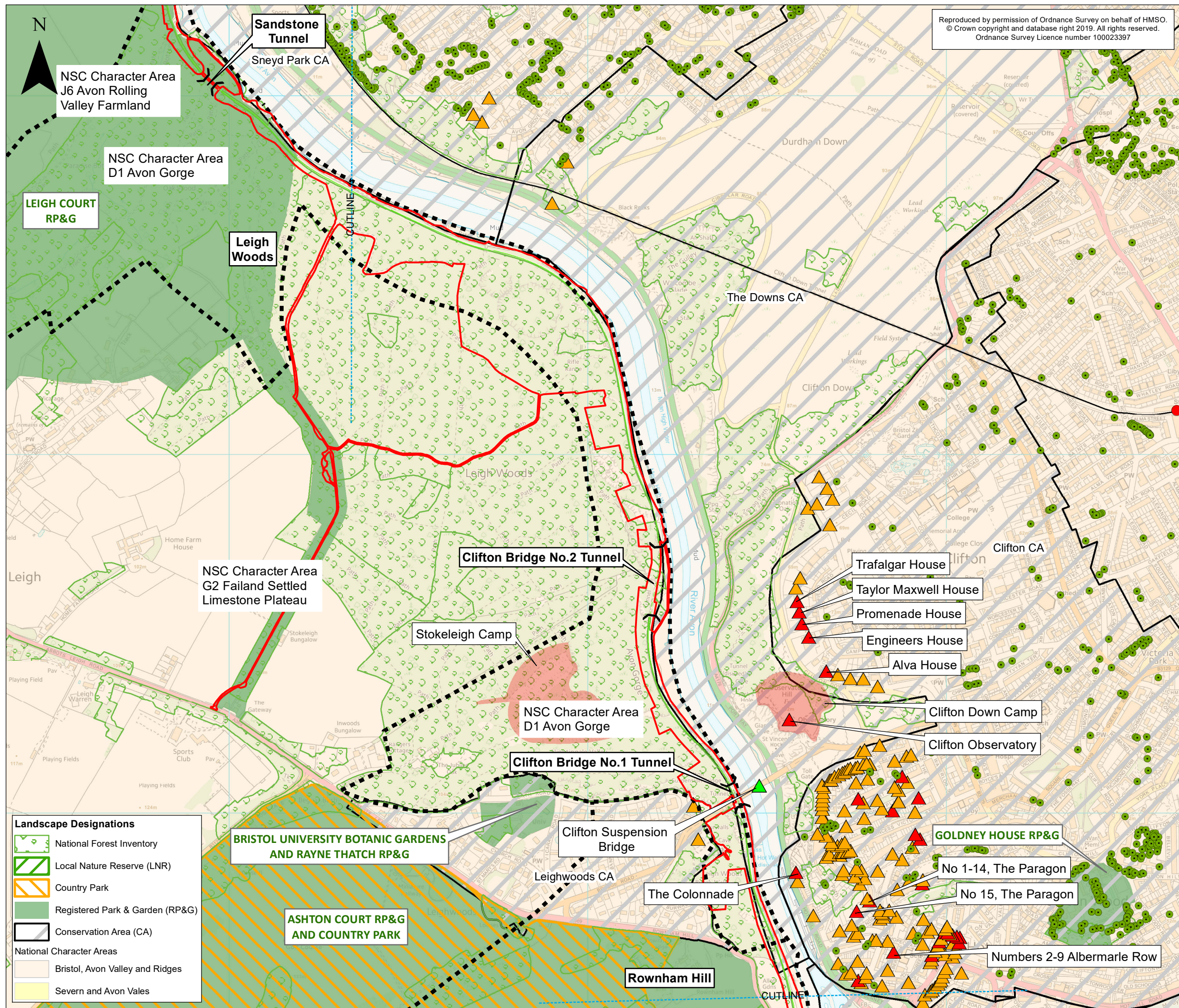

Reproduced by permission of Ordnance Survey on behalf of HMSO.
© Crown copyright and database right 2019. All rights reserved.
Ordnance Survey Licence number 100023397

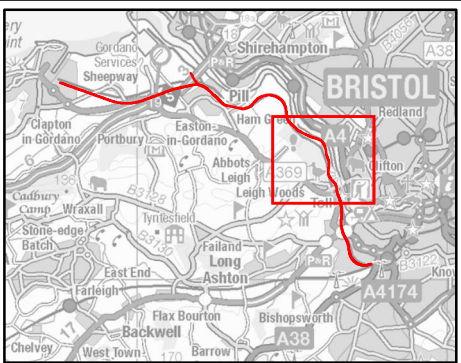

KEY

- Order Limits
- Existing Railway**
 - Existing Railway Line
 - Existing Railway Station
- Portishead Branch Line**
 - The Associated Development Works
 - - - Section in Tunnel
- Landscape Features**
 - ▲ Grade I Listed Building
 - ▲ Grade II* Listed Building
 - ▲ Grade II Listed Building
 - Tree Preservation Order (TPO)
 - Scheduled Monument
- Local Authority Character Areas**
 - North Somerset Council (NSC) Character Area Boundary

Note:
Please see continuation of legend at bottom left of figure.

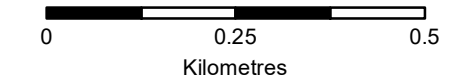

ES-A	MPC	CL	CF	28/10/2019	First draft
Rev	By	Chkd	Apprv	Date	Description

Client

travelwest
Bath & North East Somerset, Bristol, North Somerset and South Gloucestershire Councils working together to improve your local transport

ch2m
CH2M HILL
Geospatial
Burdorpe Park, Swindon, SN4 0GD
Tel: +44 (0)1793 812479 Fax: +44 (0)1793 812089
www.ch2m.com

Project : Portishead Branch Line (MetroWest Phase 1)	
Drawing : Figure 11.1: Landscape Baseline Plan Sheet 4 of 5 - Leigh Woods to Rownham Hill APFP Regulation 5(2)(a)	
Drawn By : Martin Costello	Date: 28/10/2019
Checked By : Kayleigh Watkins	Date: 28/10/2019
Approved By : Carolyn Francis	Date: 28/10/2019
Drawing No. : 674946 -001-016-D	Revision ES-A
Drawing Scale : 1:10,000 @ A3	

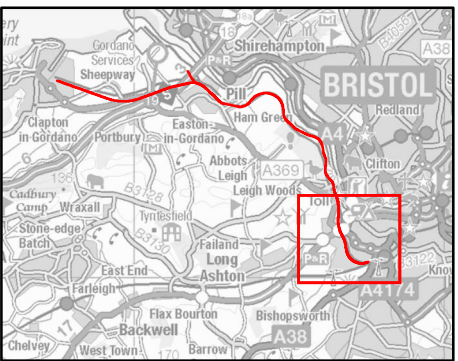
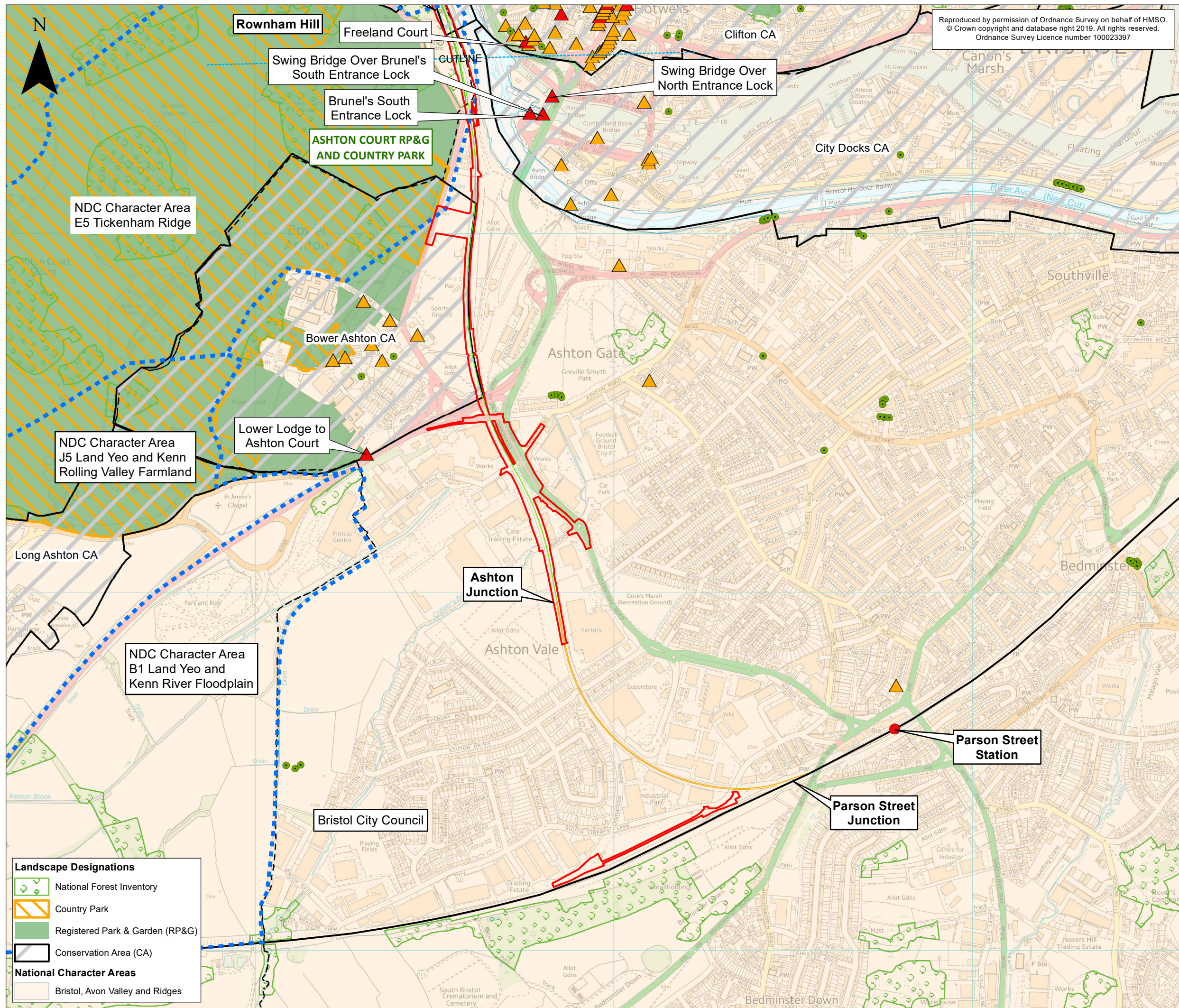

KEY

- Order Limits
- Local Authority Boundary
- Existing Railway
 - Existing Railway Line
 - Existing Railway Station
 - The Associated Development Works
- Other Works
 - Network Rail Permitted Development Rights
- Landscape Features
 - Grade II* Listed Building
 - Grade II Listed Building
 - Tree Preservation Order (TPO)
- Local Authority Character Areas
 - North Somerset Council (NSC) Character Area Boundary

Note:
Please see continuation of legend at bottom left of figure.

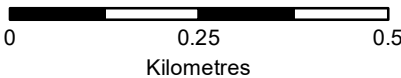

Rev	By	Chkd	Apprvd	Date	Description
ES-A	MPC	CL	CF	28/10/2019	First draft

Client

travelwest
Bath & North East Somerset, Bristol, North Somerset and South Gloucestershire
Councils working together to improve your local transport

CH2M HILL
Geospatial
Burderop Park, Swindon, SN4 0QD
Tel: +44 (0)1793 812479 Fax: +44 (0)1793 812089
www.ch2m.com

ch2m

Project : **Portishead Branch Line (MetroWest Phase 1)**

Drawing : **Figure 11.1: Landscape Baseplan Plan
Sheet 5 of 5 - Rownham Hill to Ashton Junction
APFP Regulation 5(2)(a)**

Drawn By : Martin Costello Date: 28/10/2019
Checked By : Kayleigh Watkins Date: 28/10/2019
Approved By : Carolyn Francis Date: 28/10/2019

Drawing No. : **674946 -001-016-E** Revision **ES-A**

Drawing Scale : 1:10,000 at A3

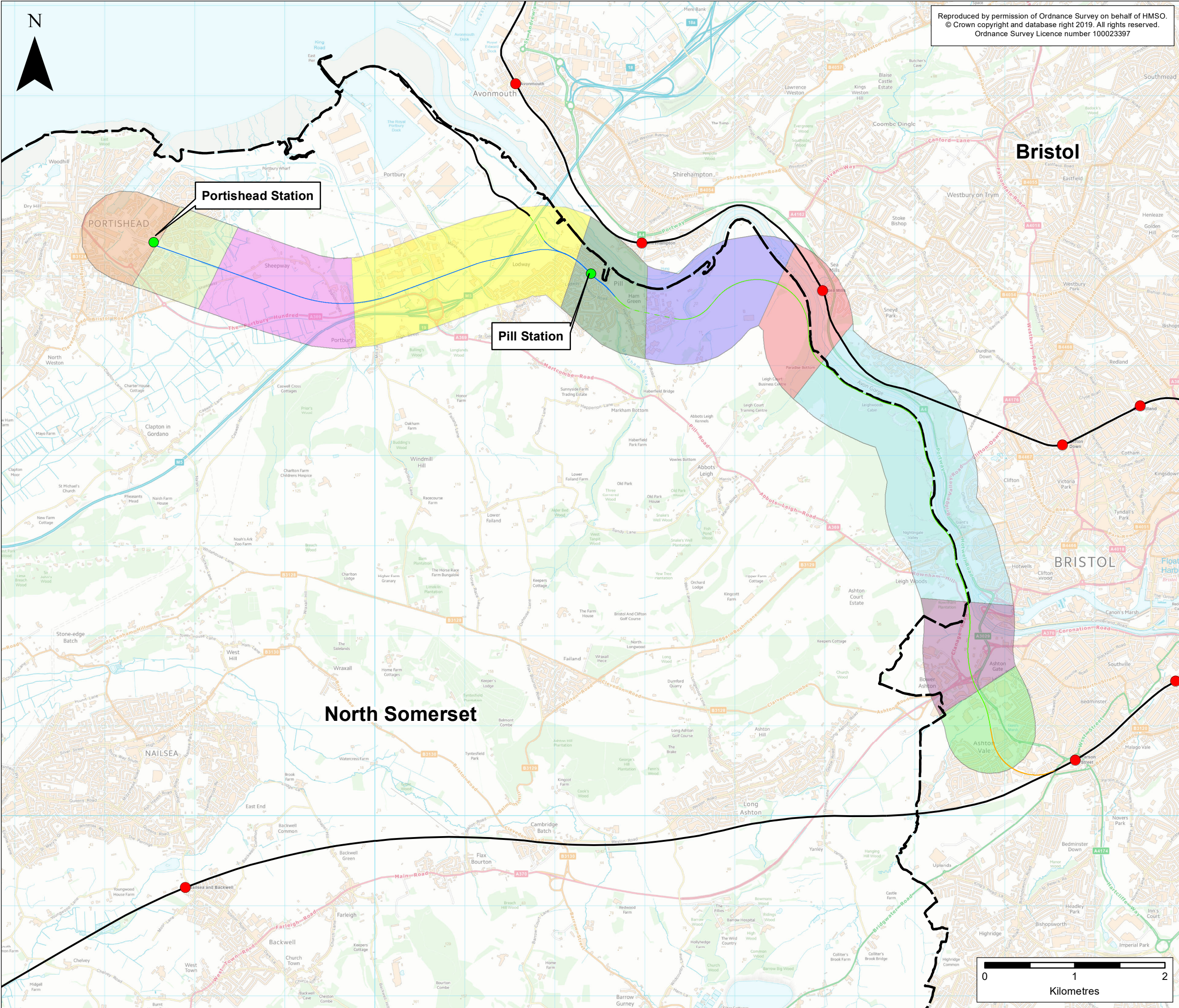

Reproduced by permission of Ordnance Survey on behalf of HMSO.
© Crown copyright and database right 2019. All rights reserved.
Ordnance Survey Licence number 100023397

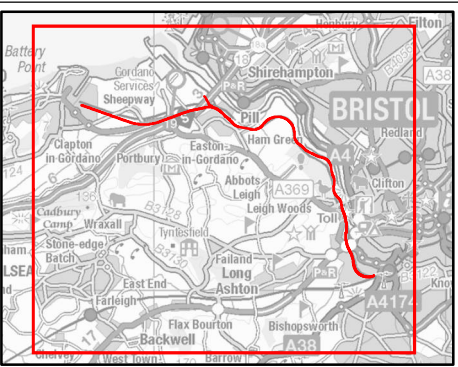

KEY

Local Authority Boundary

Existing Railway

Existing Railway Line

Existing Railway Station

Portishead Branch Line

The Nationally Significant Infrastructure Project (NSIP) Works

The Associated Development Works

Section in Tunnel

New Station

Other Works

Network Rail Permitted Development Rights

Landscape Character Area

Commercial Portishead

Residential Portishead

Sheepway

Portbury

Pill

Ham Green

Sea Mills

Avon Gorge

Ashton Gate

Aston Vale

ES-A	MPC	CL	CF	28/10/2019	First draft
Rev	By	Chkd	Apprvd	Date	Description

Client

travelwest

Bath & North East Somerset, Bristol, North Somerset and South Gloucestershire
Councils working together to improve your local transport

CH2M HILL
Geospatial
Burderop Park, Swindon, SN4 0QD
Tel: +44 (0)1793 812479 Fax: +44 (0)1793 812089
www.ch2m.com

ch2m

Project : Portishead Branch Line (MetroWest Phase 1)

Drawing : Figure 11.2: Indicative Site Specific Landscape Character Areas
APFP Regulation 5(2)(a)

Drawn By : Martin Costello Date: 28/10/2019

Checked By : Kayleigh Watkins Date: 28/10/2019

Approved By : Carolyn Francis Date: 28/10/2019

Drawing No. : 674946 -001-017-A Revision ES-A

Drawing Scale : 1:40,000 @ A3

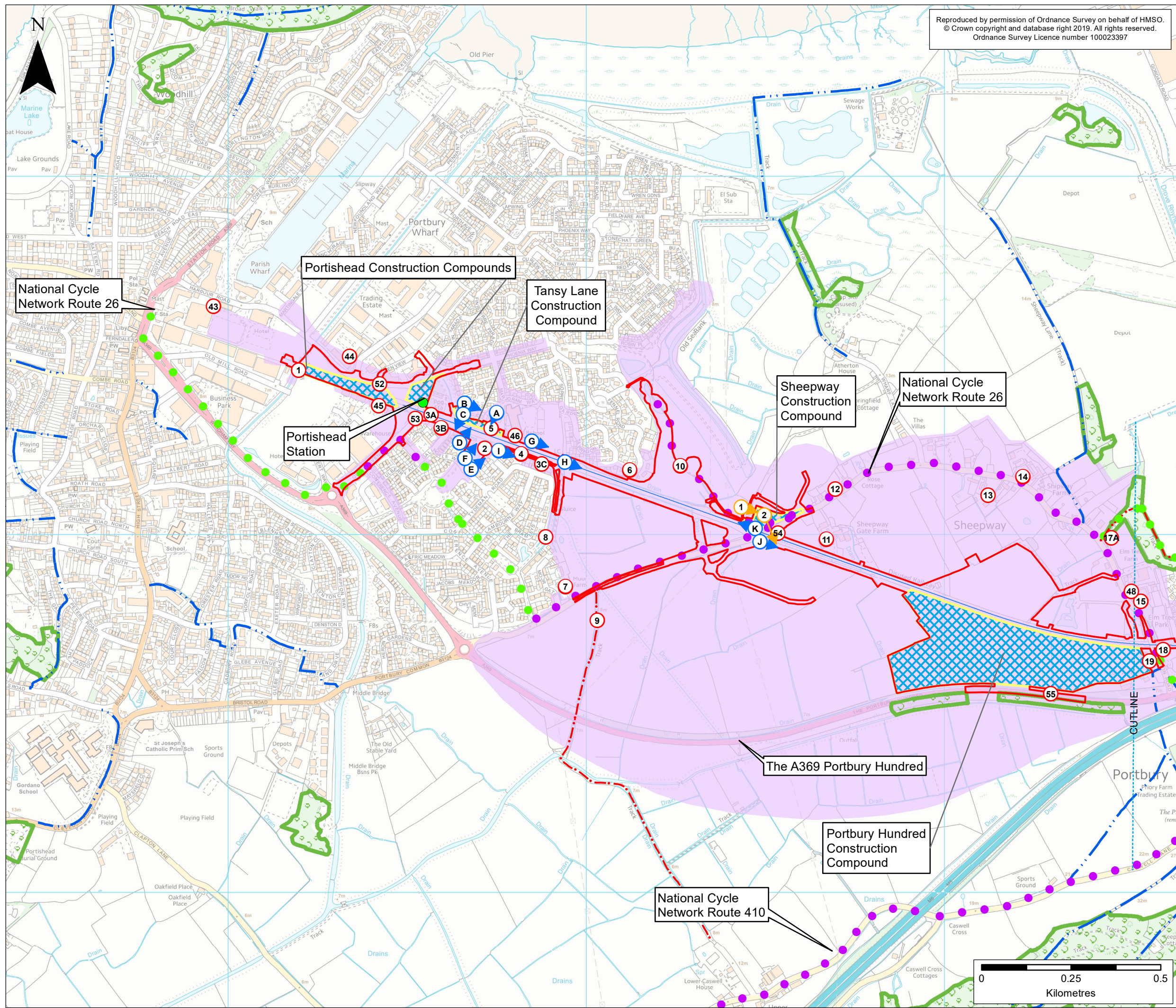

Reproduced by permission of Ordnance Survey on behalf of HMSO.
© Crown copyright and database right 2019. All rights reserved.
Ordnance Survey Licence number 100023397

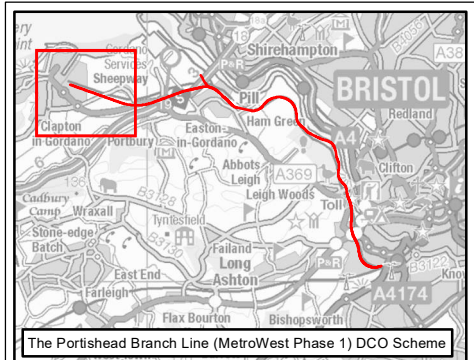

KEY

- Order Limits
- National Forest Inventory
- Public Rights of Way
 - Bridleway
 - Footpath
- National Cycle Network
 - On-road route on the National Cycle Network
 - Traffic-free route on the National Cycle Network
- Portishead Branch Line
 - The Nationally Significant Infrastructure Project (NSIP) Works
 - Temporary Construction Compounds
 - New Station
- Visual Envelope and Receptors
 - Visual Receptor
 - Photo Location Construction Site (see photographs in Appendix 11.1)
 - Photo Location (see photographs in Appendix 11.2)
 - Approximate Visual Envelope

ES-A	MPC	KW	CF	28/10/2019	First draft
Rev	By	Chkd	Apprvd	Date	Description

Client

travelwest
Bath & North East Somerset, Bristol, North Somerset and South Gloucestershire
Councils working together to improve your local transport

CH2M HILL
Geospatial
Burderop Park, Swindon, SN4 0QD
Tel: +44 (0)1793 812479 Fax: +44 (0)1793 812089
www.ch2m.com

ch2m

Project : Portishead Branch Line
(MetroWest Phase 1)

Drawing :
Figure 11.3: Visual Envelope and Receptors
Sheet 1 of 5 - Portishead to Portbury
APFP Regulation 5(2)(a)

Drawn By : Martin Costello Date: 28/10/2019
Checked By : Kayleigh Watkins Date: 28/10/2019
Approved By : Carolyn Francis Date: 28/10/2019

Drawing No. : 674946 -001-018-A Revision
ES-A

Drawing Scale : 1:10,000 @ A3

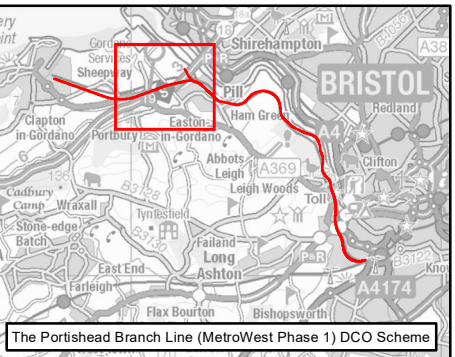
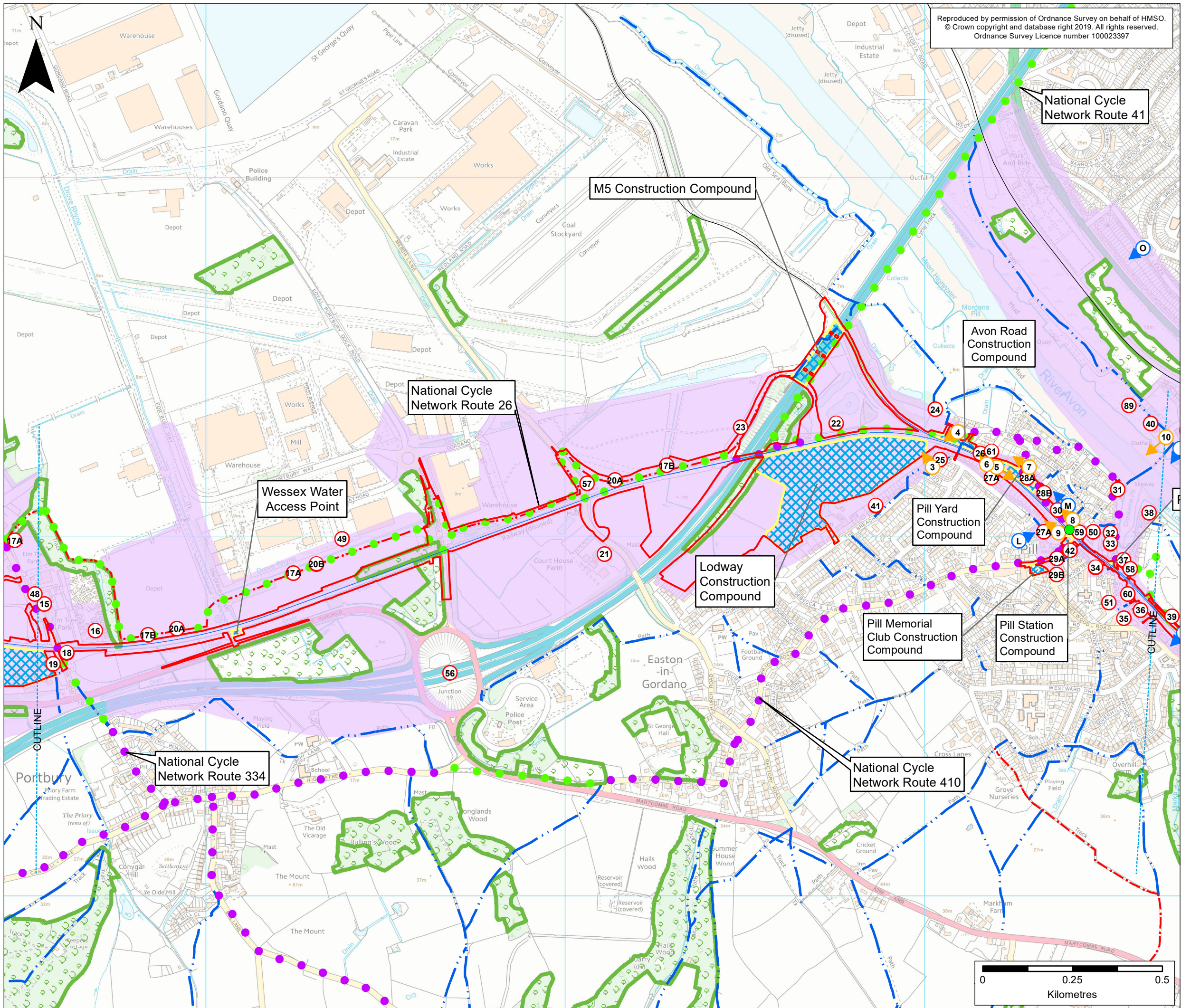

KEY

- Order Limits
- National Forest Inventory
- Public Rights of Way
 - Bridleway
 - Footpath
- National Cycle Network
 - On-road route on the National Cycle Network
 - Traffic-free route on the National Cycle Network
- Existing Railway
 - Existing Railway Line
- Portishead Branch Line
 - The Nationally Significant Infrastructure Project (NSIP) Works
 - The Associated Development Works
 - Temporary Construction Compounds
 - New Station
- Visual Envelope and Receptors
 - Visual Receptor
 - Photo Location Construction Site (see photographs in Appendix 11.1)
 - Photo Location (see photographs in Appendix 11.2)
 - Approximate Visual Envelope

ES-A	MPC	KW	CF	28/10/2019	First draft
Rev	By	Chkd	Apprvd	Date	Description

Client

travelwest

Bath & North East Somerset, Bristol, North Somerset and South Gloucestershire
Councils working together to improve your local transport

CH2M HILL
Geospatial
Burdorop Park, Swindon, SN4 0QD
Tel: +44 (0)1793 812479 Fax: +44 (0)1793 812089
www.ch2m.com

ch2m

Project: Portishead Branch Line
(MetroWest Phase 1)

Drawing: Figure 11.3: Visual Envelope and Receptors
Sheet 2 of 5 - Portbury to Pill
APFP Regulation 5(2)(a)

Drawn By: Martin Costello Date: 28/10/2019
Checked By: Kayleigh Watkins Date: 28/10/2019
Approved By: Carolyn Francis Date: 28/10/2019

Drawing No.: 674946 -001-018-A Revision
ES-A

Drawing Scale: 1:10,000 @ A3

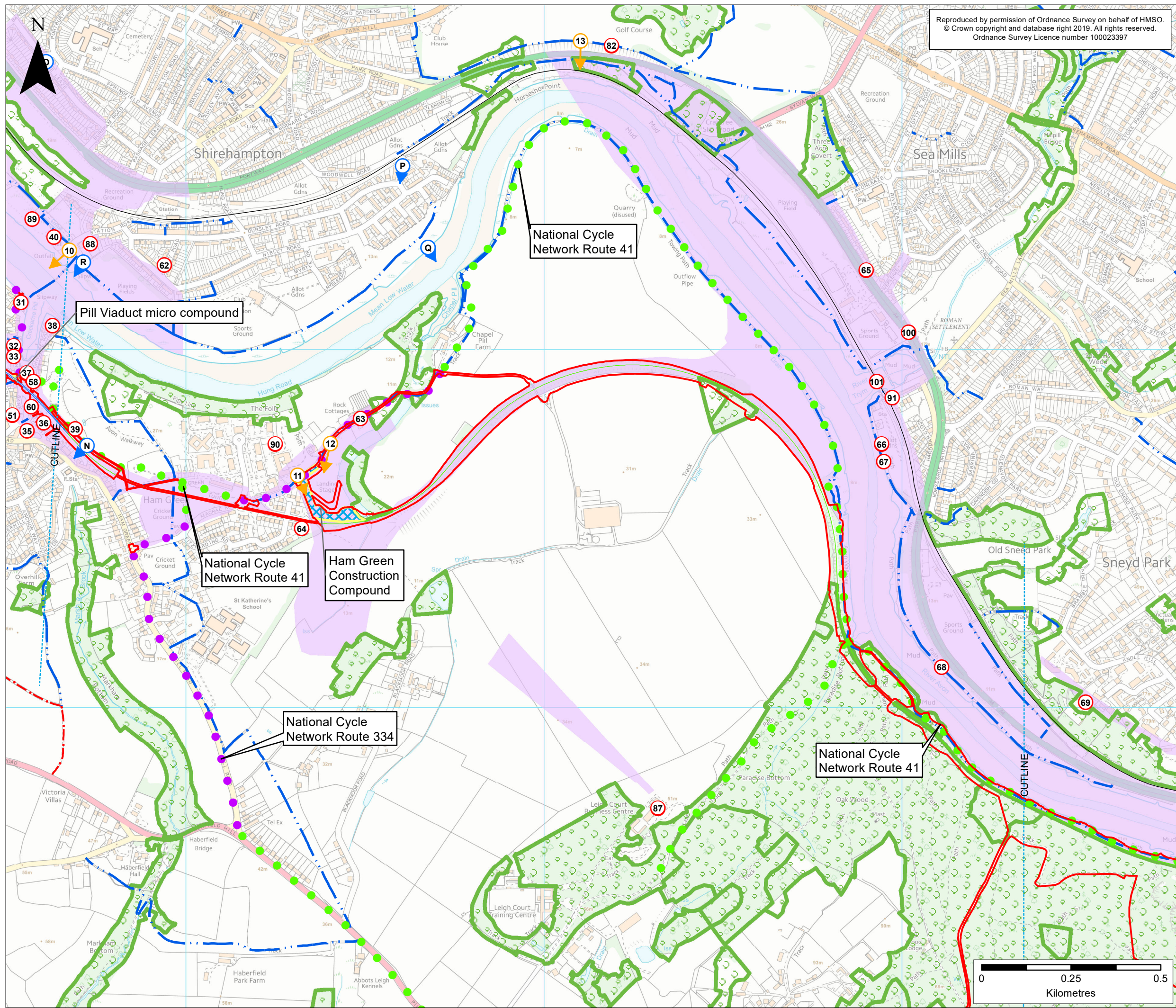

Reproduced by permission of Ordnance Survey on behalf of HMSO.
© Crown copyright and database right 2019. All rights reserved.
Ordnance Survey Licence number 100023397

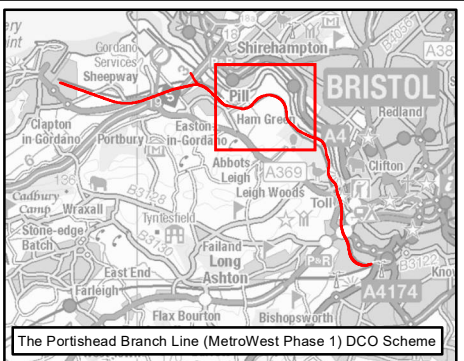

KEY

- Order Limits
- National Forest Inventory
- Public Rights of Way
 - Bridleway
 - Footpath
- National Cycle Network
 - On-road route on the National Cycle Network
 - Traffic-free route on the National Cycle Network
- Existing Railway
 - Existing Railway Line
- Portishead Branch Line
 - The Nationally Significant Infrastructure Project (NSIP) Works
 - The Associated Development Works
 - Section in Tunnel
- Temporary Construction Compounds
- Visual Envelope and Receptors
 - Visual Receptor
 - Photo Location Construction Site (see photographs in Appendix 11.1)
 - Photo Location (see photographs in Appendix 11.2)
 - Approximate Visual Envelope

ES-A	MPC	KW	CF	28/10/2019	First draft
Rev	By	Chkd	Apprvd	Date	Description

Client

travelwest

Bath & North East Somerset, Bristol, North Somerset and South Gloucestershire
Councils working together to improve your local transport

CH2M HILL
Geospatial
Burderop Park, Swindon, SN4 0QD
Tel: +44 (0)1793 812479 Fax: +44
(0)1793 812089
www.ch2m.com

ch2m

Project : Portishead Branch Line
(MetroWest Phase 1)

Drawing :
Figure 11.3: Visual Envelope and Receptors
Sheet 3 of 5 - Pill to Leigh Woods
APFP Regulation 5(2)(a)

Drawn By : Martin Costello Date: 28/10/2019
Checked By : Kayleigh Watkins Date: 28/10/2019
Approved By : Carolyn Francis Date: 28/10/2019

Drawing No. : 674946 -001-018-A Revision
ES-A

Drawing Scale : 1:10,000 @ A3

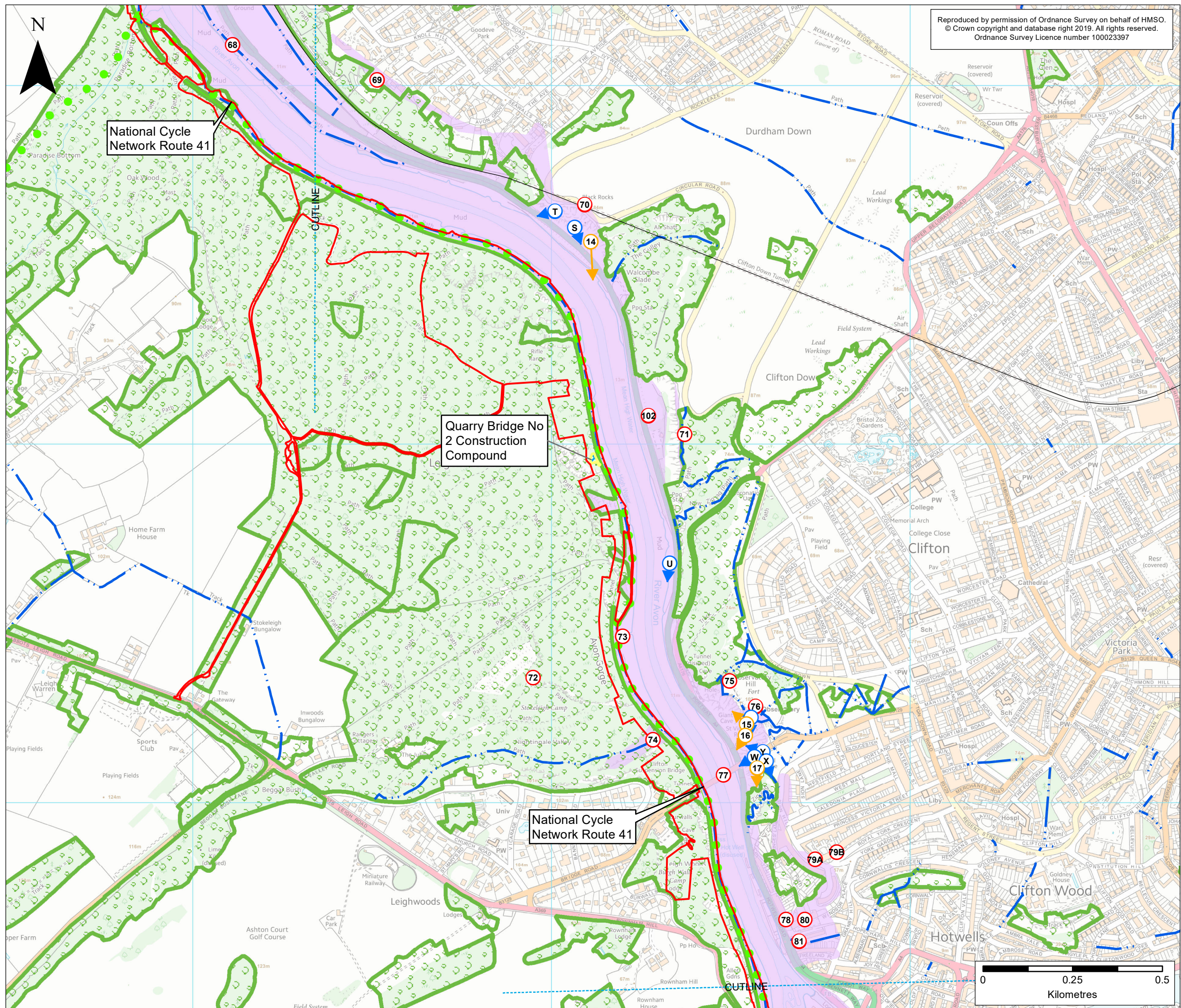

Reproduced by permission of Ordnance Survey on behalf of HMSO.
© Crown copyright and database right 2019. All rights reserved.
Ordnance Survey Licence number 100023397

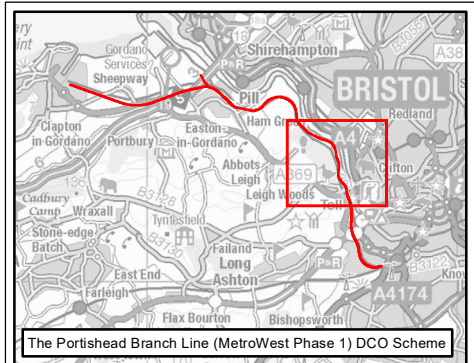

KEY

- Order Limits
- National Forest Inventory
- Public Rights of Way
 - Footpath
- National Cycle Network
 - Traffic-free route on the National Cycle Network
- Existing Railway
 - Existing Railway Line
- Portishead Branch Line
 - The Associated Development Works
 - Section in Tunnel
 - Temporary Construction Compounds

Visual Envelope and Receptors

- Visual Receptor
- Photo Location Construction Site (see photographs in Appendix 11.1)
- Photo Location (see photographs in Appendix 11.2)
- Approximate Visual Envelope

ES-A	MPC	KW	CF	28/10/2019	First draft
Rev	By	Chkd	Apprvd	Date	Description

Client

travelwest

Bath & North East Somerset, Bristol, North Somerset and South Gloucestershire
Councils working together to improve your local transport

CH2M HILL
Geospatial
Burdorop Park, Swindon, SN4 0QD
Tel: +44 (0)1793 812479 Fax: +44 (0)1793 812089
www.ch2m.com

ch2m

Project: Portishead Branch Line
(MetroWest Phase 1)

Drawing:
Figure 11.3: Visual Envelope and Receptors
Sheet 4 of 5 - Leigh Woods to Rownham Hill
APFP Regulation 5(2)(a)

Drawn By: Martin Costello Date: 28/10/2019

Checked By: Kayleigh Watkins Date: 28/10/2019

Approved By: Carolyn Francis Date: 28/10/2019

Drawing No.: 674946 -001-018-A Revision ES-A

Drawing Scale: 1:10,000 @ A3

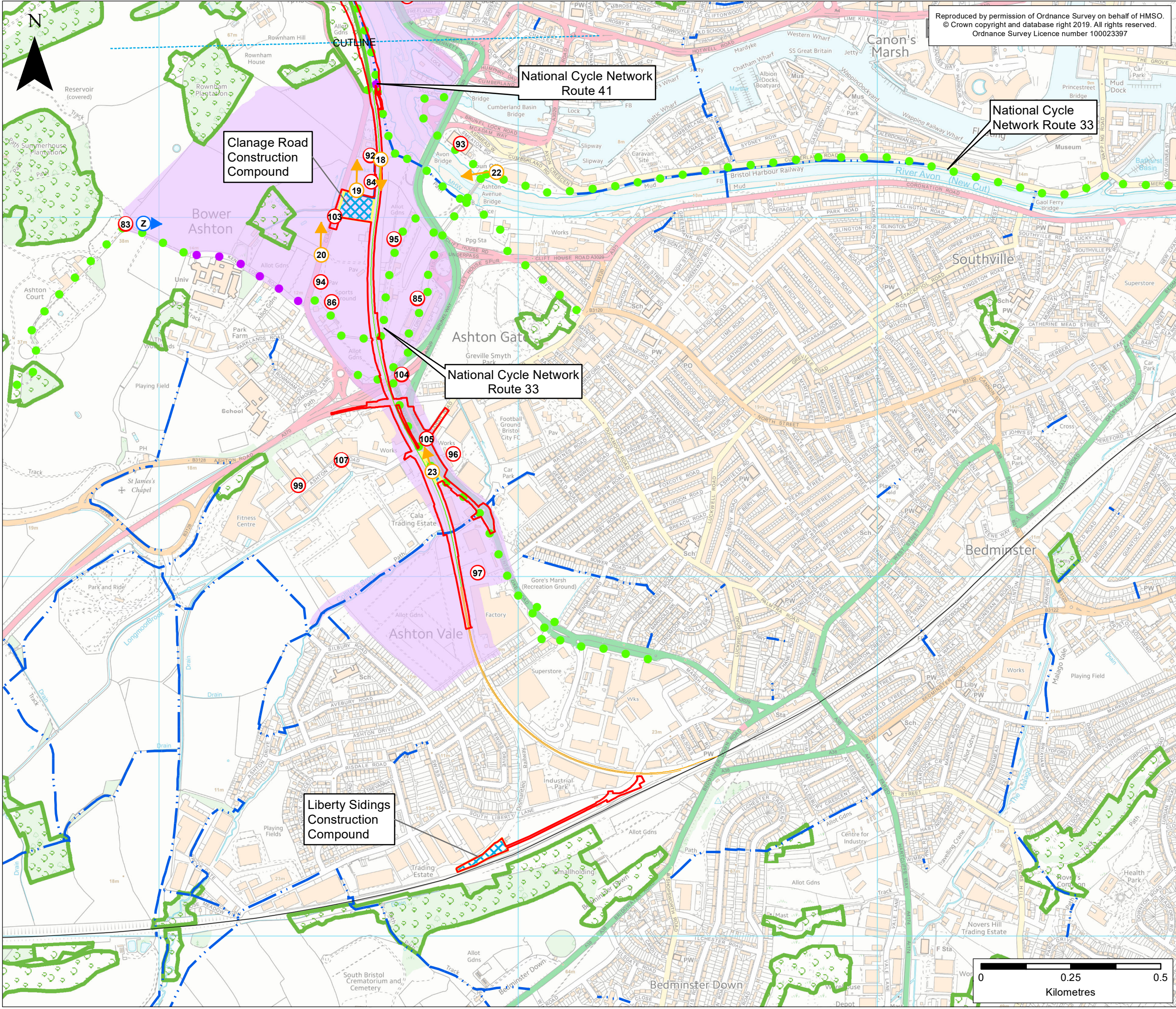

Reproduced by permission of Ordnance Survey on behalf of HMSO.
© Crown copyright and database right 2019. All rights reserved.
Ordnance Survey Licence number 100023397

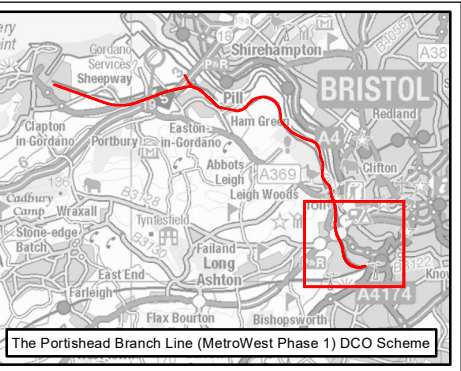

KEY

- Order Limits
- National Forest Inventory
- Public Rights of Way**
 - Footpath
- National Cycle Network**
 - On-road route on the National Cycle Network
 - Traffic-free route on the National Cycle Network
- Existing Railway**
 - Existing Railway Line
- Portishead Branch Line**
 - The Associated Development Works
 - Temporary Construction Compounds
- Other Works**
 - Network Rail Permitted Development Rights
- Visual Envelope and Receptors**
 - Visual Receptor
 - Photo Location Construction Site (see photographs in Appendix 11.1)
 - Photo Location (see photographs in Appendix 11.2)
 - Approximate Visual Envelope

ES-A	MPC	KW	CF	28/10/2019	First draft
Rev	By	Chkd	Apprvd	Date	Description

Client

travelwest
Bath & North East Somerset, Bristol, North Somerset and South Gloucestershire
Councils working together to improve your local transport

CH2M HILL
Geospatial
Bulwer Park, Swindon, SN4 0QD
Tel: +44 (0)1793 812479 Fax: +44 (0)1793 812089
www.ch2m.com

Project : Portishead Branch Line (MetroWest Phase 1)

Drawing :
Figure 11.3: Visual Envelope and Receptors
Sheet 5 of 5 - Rownham Hill to Ashton Junction
APFP Regulation 5(2)(a)

Drawn By : Martin Costello **Date:** 28/10/2019
Checked By : Kayleigh Watkins **Date:** 28/10/2019
Approved By : Carolyn Francis **Date:** 28/10/2019

Drawing No. : 674946 -001-018-A **Revision** ES-A

Drawing Scale : 1:10,000 @ A3